

Check All Dimensions on Site.

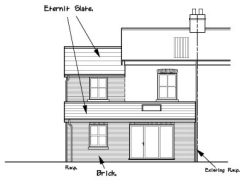

Proposed South East Elevation.

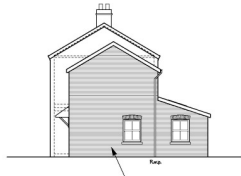

Proposed South West Elevation.



Proposed North West Elevation.

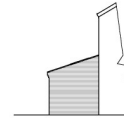

Proposed North East Elevation.

REVISED PLAN

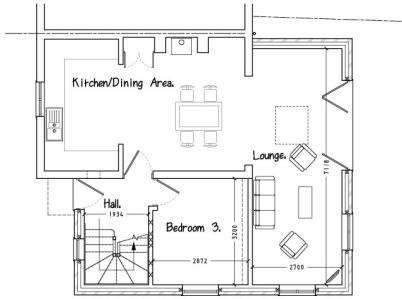

Proposed Ground Floor Layout.

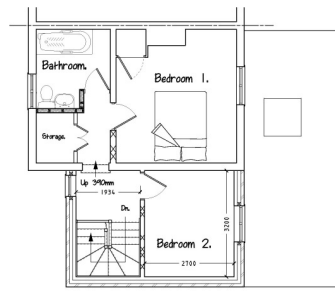

Proposed 1st Floor Layout.

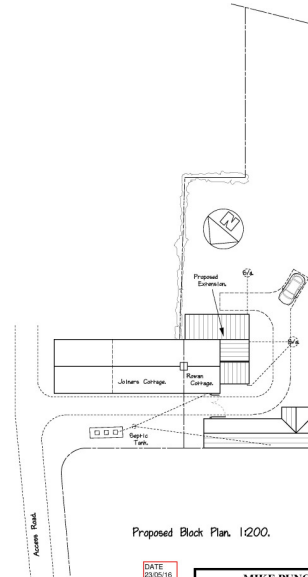

Proposed Block Plan. 1:200.

THIS COPY HAS BEEN MADE BY THE ARCHITECT AND THE ACCURACY OF THE INFORMATION CONTAINED THEREIN IS THE RESPONSIBILITY OF THE ARCHITECT. THE ARCHITECT HAS NOT CONDUCTED A VISUAL SURVEY OF THE SITE AND HAS NOT CONDUCTED A VISUAL SURVEY OF THE SITE. THE ARCHITECT HAS NOT CONDUCTED A VISUAL SURVEY OF THE SITE. THE ARCHITECT HAS NOT CONDUCTED A VISUAL SURVEY OF THE SITE.

DATE: 20/05/16

**MIKE PUNCHARD
PLAN DRAWING SERVICE**
9 THE AVENUE, NORTON, MALTON,
N. YORKS. YO17 9EF
TEL: 01653 694276

TITLE :- Proposed part Single & part Two Storey Gable End Extension. AT :- Rowan Cottage, Low Marishes, Malton. FOR :- Ian Wilson & Rachel Campion.
 SCALES :- 1:100, 1:50. DATE :- April 2016. DRAWING No. :- 15-1114-4.